

Section A

Question 1

The following questions are multiple choice, choose the best answer for each question and enter it into the answer box below.

1.1 A role model is a person who

- A. is looked up to; an example to be imitated
- B. is seen as a negative influence on others
- C. is an actor/actress in a movie or series
- D. is seen to be wealthy and has power

1.2 Constitutional values are

- A. given only to the citizens of a country
- B. given to all citizens to protect human rights
- C. only issued to citizens who vote
- D. given to protect the elderly and disabled

1.3 On what date do South Africans celebrate Nelson Mandela Day?

- A. 21 March
- B. 16 June
- C. 18 July
- D. 24 September

1.4 Which of the following is an example of bad time management?

- A. Meeting deadlines
- B. Being on time
- C. Missing practices
- D. Using a diary

1.5 The term used to describe the act of delaying or postponing work:

- A. Lazy
- B. Procrastination
- C. Time management
- D. Studying

1.1	1.2	1.3	1.4	1.5
-----	-----	-----	-----	-----

(5 marks)

Question 2

Complete the following sentences by filling in the missing word in the space provided. Choose only one word from the word bank below.

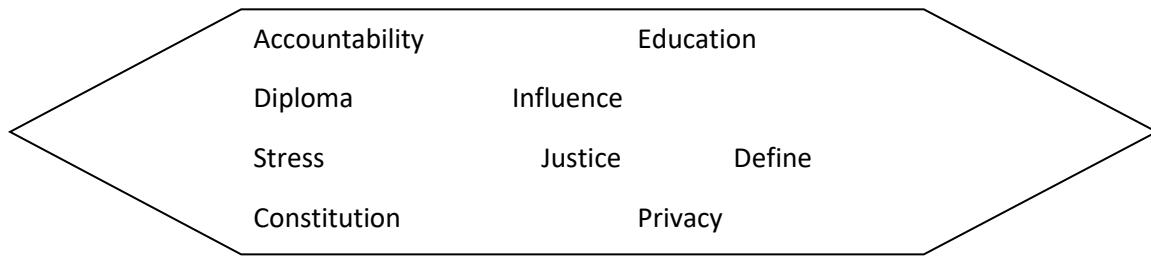

2.1 The right to _____ ensures that all children must go to school.

2.2 social media, peers and school can all _____ personal lifestyle choices.

2.3 Having well-thought-out goals may decrease levels of _____.

2.4 The right to _____ includes that everyone has the right not to have their home searched.

2.5 _____ refers to being responsible for your actions.

(5 marks)

Question 3

Choose a description from COLUMN B that matches an item in COLUMN A

Column A	Column B
3.1 Time Management	A. is celebrated on the 16 th of June.
3.2 Emotional scars	B. to spend adequate time on an activity.
3.3 Unprotected sex	C. is celebrated on the 9 th of August.
3.4 Youth Day	D. are caused by a traumatic event.
3.5 National Women’s Day	E. may lead to an HIV infection.

3.1	3.2	3.3	3.4	3.5
-----	-----	-----	-----	-----

(5 marks)

Question 4

Provide the definitions for the following words, make sure your answer is in a full sentence.

4.1 Abstain -

4.2 Asylum -

4.3 Suffrage -

4.4 Consequence -

4.5 Refugee -

(10 marks)

END SECTION A: 25 Marks

SECTION B

Question 5

Study the cartoon and answer the questions that follow.

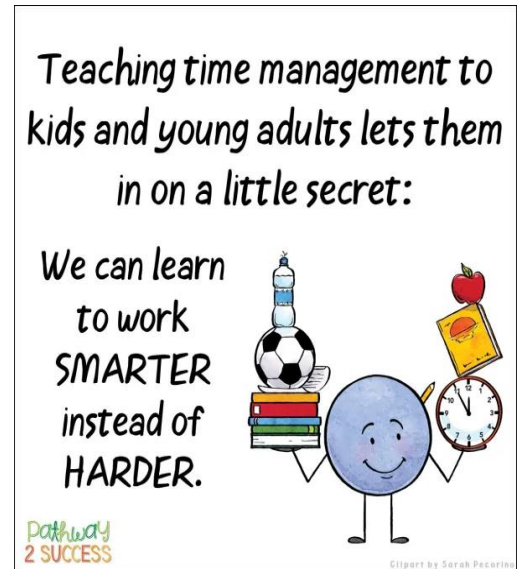

5.1 Give the definition of 'time management' and provide ONE negative consequence of bad time management skills.

(2)

5.2 Explain TWO reasons why it is important that learners practice effective time management when it comes to their schoolwork and extra-murals.

(2x2)(4)

5.3 Suggest **TWO** practical time management practices that learners who have busy schedules can implement.

(2x2)(4)

(10 marks)

Question 6

Study the cartoon below and answer the questions that follow.

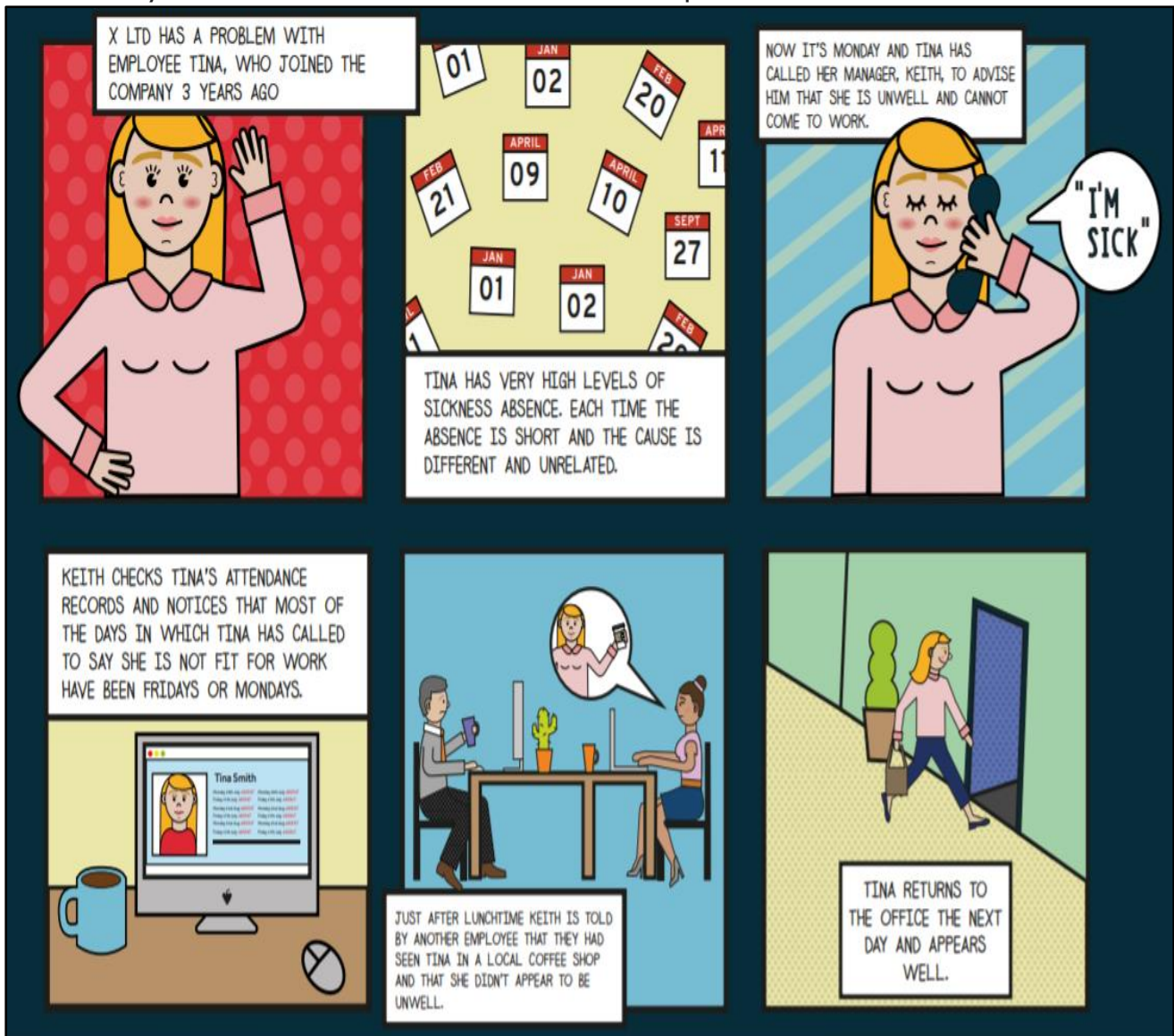

SECTION C

Question 7

7.1 Goal setting is an essential part of becoming a successful learner. The 'SMART' acronym lists certain criteria that goals should fulfil to be effective.

What does the acronym SMART stand for?

S _____

M _____

A _____

R _____

T _____

(5)

7.2 Provide the full meaning for the following abbreviations.

7.2.1 NVC - _____

7.2.2 AIDS - _____

7.2.3 NSC - _____

7.2.4 FET - _____

7.2.5 HR - _____

(5)

(10 marks)

