

HILLCREST HIGH SCHOOL
UKUHLOLWA KWAMANQUMU (FINAL EXAMS) NOVEMBA 2013
ISIZULU ULIMI LOKUQALA LOKWENGEZELELA
IBANGA LESHUMI (GRADE 10)

IPHEPHA LESITHATHU(PAPER 3)

MOTHER TONGUE SPEAKERS ONLY

AMAMAKI: 100

ISIKHATHI :2 AMAHORA

IMIYALELO KOHLOLWAYO:

- Funda lonke iphepha ngaphambi kokuba uphendule imibuzo.
- Khetha futhi uphendule imibuzo kanjengoba uyalelwe.
- Bhala ngesiZulu esihle.
- Bhala ngopelomagama olwamukelekile.
- Umsebenzi wakho mawuhlanzeke.

ISIQEPHU A: INDABA

1.Khetha isihloko esisodwa kwezilandelayo ubhale indaba ngaso ibe ngamagama ayi- 190 kuya kwangama-240.

QAPHELA:Bhala uhlaka lwendaba yakho lube sekhasini lwalo lodwa.

1.1.Esikhathini esiningi intsha yenza izinto ukujabulisa abangane nontanga,ekugcineni umuntu asale yedwa enkingeni.Bhala indaba ngalesi sihloko :

Nginje Nje Nje kungenxa yokukhohlisana nabangane. (50)

NOMA

1.2.Uhulumeni waseNingizimu ukhipha izimali eziningi zesibonelelo kubantu abahlukahlukene njengabadala, abantwana nabakhubazekile.Bhala indaba ngesihloko esithi:

Ubuhle Nobubi Bemali Yesibonelelo Sikahulumeni. (50)

NOMA

1.3.Hamba Juba Bayokuqhutha Phambili. (50)

NOMA

1.4. Bukisisa izithombe ezilandelayo bese ukhetha esisodwa ubhale ndaba enobudlelwane Naso.Indaba yakho uyinike isihloko.

1.4.1

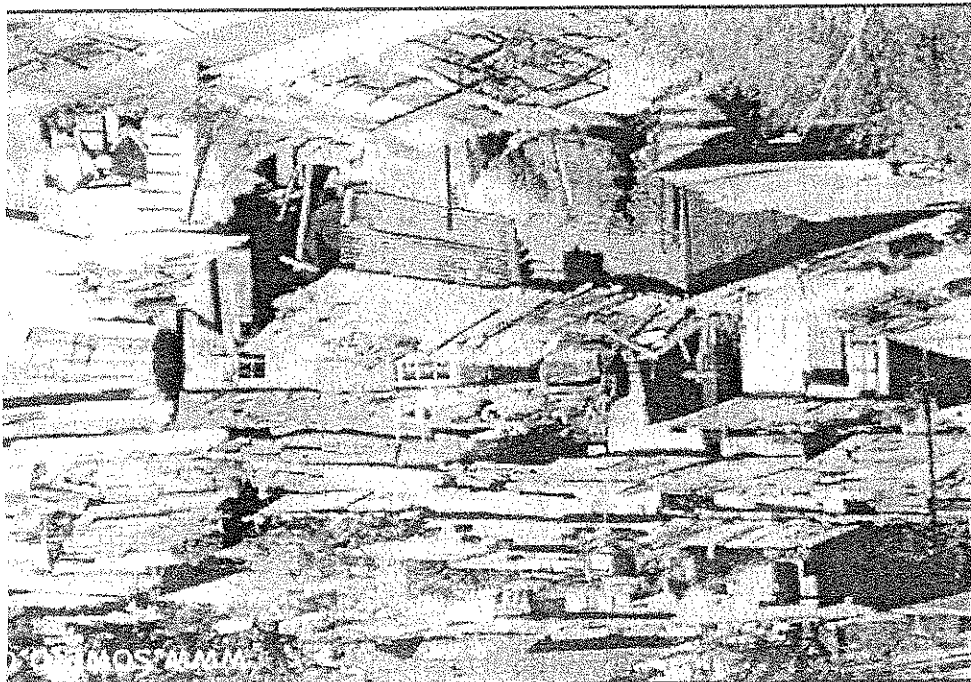

(50)

1.4.2.

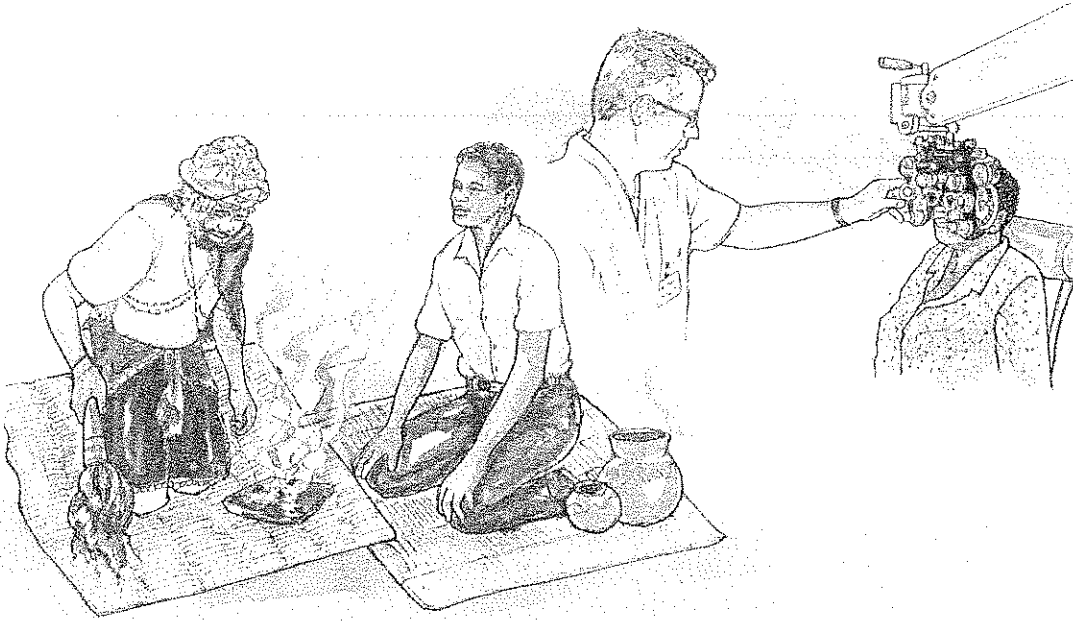

(50)

ISIQEPHU B:IMIBHALO EMIDE EDLULISA IMIYALEZO

2.Khetha isihloko **ESISODWA** ubhale ngaso kube ngamagama angama-80 kuya kwayi-100.

2.1.Isitolo enithenga kuso esikoleni asisahlanzekile njengakuqala.Lokhu sekudale izinkinga eziningi kubafundi.Wena –ke ungunobhala wenhlangano yabafundi(RCL). Bhala **INCWADI** uyibhekise kuthishanhloko ukhononde ngezinkinga enibhekene nazo ngenxa yalokhu kungcola. (30)

NOMA

2.2. Umzala wakho ebenikhonzene naye uthole ingozi yemoto wase eshona.Umndeni ucele wena ukuba ubhale umlando kamufi ozofundwa ngosuku lomngcwabo. Bhala-ke lo **MLANDO KAMUFI**. (30)

NOMA

2.3. Nihlele nabangane bakho ukwenza isiphihli somcimbi wosuku lokuzalwa lomunye wabangani. Nifuna lo mcimbi udonse ubusuku bonke, kodwa umama wakho akayizwa neze kahle leyo. Bhala **INGXOXO** phakathi kwakho naye uzame ukumbonisa ukuthi kusemqoka ngani kuwe lokhu. (30)

ISIQEPHU C: IMIBHALO EMFISHANE EDLULISA IMIYALEZO

3. Khetha isihloko **ESISODWA** ubhale ngaso kube ngamagama angama-60 kuya kwangama-80.

3.1. Abazali bakho baqeda iminyaka engamashumi amabili bashada. Bahlele umcimbi wokubungaza lolu suku nomndeni nabangane. Bhala **IRESIPHI YESITSHULU** senyama ozosiphekela izivakashi ezizobe zinani ngalolu suku. (20)

NOMA

3.2. Umfowenu noma udadewenu uzobe eshada ngoDisemba. Bhala **IKHADI LESIMEMO** umeme abangane nezihlobo ukuba beze bazojabula kanye nani kulo mcimbi. (20)

NOMA

3.3. Uyimenenja yezokukhangisa ehotela iColony okuyihhotela elisha edolobheni. Unikwe umsebenzi wokwenza isikhangiso esizosatshalaliswa emaphephandabeni ukuze kuhehwe abavakashi. Bhala ke **ISIKHANGISO** lesa.



(20)