

Hillcrest High School

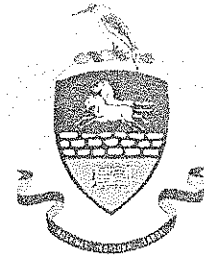

IsiZulu 1st Additional Language
Ukuhlolwa kukaNovemba 2013
Ibanga leshumi (Grade 10)
Iphepha lesithathu (PAPER III)
(NON-MOTHER TONGUE)

Isikhathi: 2 amahora

Umklomelo: 100

**Qaphela: Fundisisa lonke iphepha ngaphambi kokuqala ukuphendula imibuzo.
Musa ukuxova imibuzo.
Phendula ngesiZulu esivumelekile.
Bhala ngobunono usebenzise ubhalomagama olusemthethweni.
Bhala ngobunono.**

Leli phepha linamakhasi ama-5.

IVIKE MFUNDI !!!

ISIQEPHU A

INDABA

1. Khetha **ISIHLOKO ESISODWA** kulezi ezilandelayo bese ubhala ngaso kufike emagameni angama -190 kuya emagameni angama – 240.

1.1 Umndeni wakithi.. (50)

NOMA

1.2 Mhla ngiwina iLotto. (50)

NOMA

1.3 Isilwane(pet) sami engisithandayo. (50)

NOMA

1.4 Lawa ngamaholide engingasoze ngawakhohlwa. (50)

NOMA

1.5 Buka lezi zithombe ezilandelayo bese ukhetha esisodwa ubhale ngaso indaba. Ungakhohlwa ukuyipha isihloko indaba yakho.

NOMA

1.1.1 ISITHOMBE



(50)

1.5.2 ISITHOMBE



(50)

ISIQEPHU B

2. Khetha ISIHLOKO ESISODWA kulezi ezilandelayo bese ubhala ngaso kufike emagameni angama-80 kuya kwayi-100.

2.1 Wena nomndeni wakho nithuthile(moved to) senihlala eKapa nawe usufunda esikoleni esisha. Bhalela umngani wakho **incwadi** umazise ukuthi sinjani isikole nendawo entsha esenihlala kuyo. (30)

NOMA

2.2 Ubuhambe nabangani bakho niye ephathini yomngani wakho (friends party). Wena ubuye ekuseni manje umama wakho uyakuthethisa (shouting) ngoba ubuthe uzobuya ebusuku. Bhala **ingxoxo** ephakathi kwakho nomama/nobaba ezoveza ukuthi benibangani. (30)

NOMA

2.3 Umama wakho ubese hlala eNgilande ngoba esebenza. Uthe uyabuya ngalawa maholide kodwa ucela umlungisele ukudla okumnandi. Bhala **iRESIPHI** yakho enezithako ezingaphezu kweziyi-8. (30)

2.4 Buka isithombe esilandelayo bese ubhala ngaso **ingxoxo**. Yiphe isihloko ingxoxo yakho.

2.4.1 ISITHOMBE

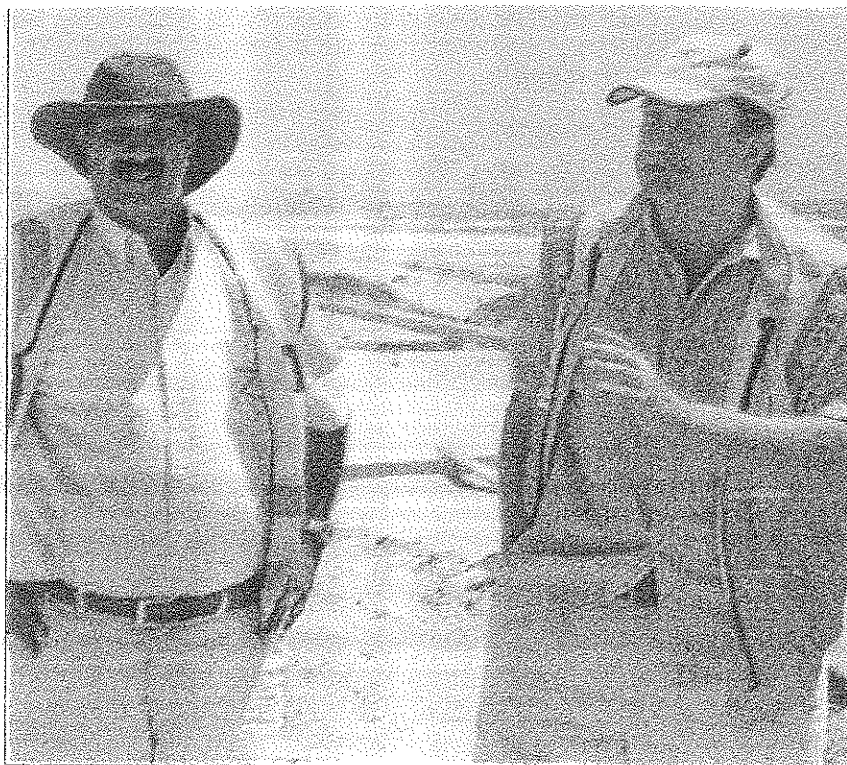

(30)

ISIQEPHU C

3. Khetha isihloko ESISODWA kulezi ezilandelayo bese ubhala ngaso kufike emagameni angama-60 kuya kwangama-80.

3.1 Njengoba uyimenenja yenkampani i-Cross over cc. ucelwe umphathi ukuba ubhale **IMEMO** wazise abasebenzi ukuthi ngoLwesine (14 Novemba2013) inkampani iyovala ngo12h00 ize ivule ngoMsombuluko (17Novemba) ngo-6H00 ekuseni njengoba kuzobe kulungiswa izintambo zamakhompiyutha.

[20]

3.2 Ubuhambe nesikole niye kovakasha izinsuku ezintathu. Bhala **idayari** yakho yezinsuku ezintathu uchaza ukuthi bekwenzekani lapho benivakashele khona.

[20]

NOMA

3.3 Njengoba umama wakho ebuya eNgilande ubone kufanele umbhalele umyalezo ophuthumayo wezinto ofisa akuphathele zona. Bhala **imeyili**.

[20]

NOMA

3.4 Uqale ibhizinisi (new business) lakho elincane nelisenza kahle okwamanje. Usunqume ukulikhulisa ngokuthi ulikhangise. Bhala **isikhangisi** sebhizinisi noma umkhiqizo wakho.

[20]

ISAMBA SESISONKE: 100

