

Hillcrest High School
Is izulu Ulimi lokuqala lokwengezelela
1st Additional Language Mother Tongue
Ukhlolwa kukaNovemba 2013
Ibanga leshuminanye (Grade 11)
Iphepha lesithathu (Paper III)

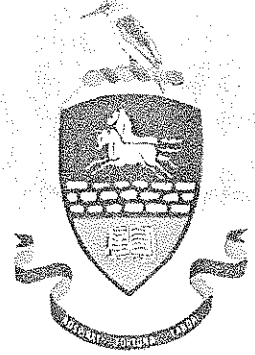

ISIKHATHI: 2 AMAHORA

UMKLOMELLO: 100

Qaphela: Fundisisa lonke iphepha ngaphambi kokuqala ukuphendula imibuzo.
Phendula umbuzo omude noma omfushane encwadini ngayinye.
Musa ukuxova imibuzo.
Phendula ngesiZulu esivumelekile.
Bhala ngobunono usebenzise ubhalo magama olusemthethweni.
Sebenzisa inani lamamaki ukukulawula inani lamagama okumele uphendule ngawo.

Kubamba ezingelayo!

ISIQEPHU A

INDABA

1. Funda izihloko ezilandelayo bese ukhetha **ISIHLOKO ESISODWA** kulezi ezilandelayo bese ubhala ngaso kufike emagameni angama -190 kuya emagameni angama – 240.

1.1 Isikhathi sesishintshile nabazali kumele bashintshe indlela abakhulisa ngayo izingane zabo. Bhala indaba yakho evumela noma ephikisa lo mbono.

(50)

NOMA

1.2 Indlela izinga lezingozi zomgwaqo elikhuphuka ngalo liyesabeka. Ake ubhale uxoxe ngobubi bezingozi zomgwaqo nokuthi singazigwema kanjani.

(50)

NOMA

1.3 Abanye abafundi abaningi bayathanda ukubamba amatoho (ukusebenza) besafunda isikole ukuze benze imali ethe xaxa. Bhala indaba yakho ezoveza ubuhle nobubi bokusebenza usafunda isikole.

(50)

NOMA

1.4 Bhala indaba yakho ngesaga esithi, "Ithendele elisuka muva likholwa izagila".

(50)

NOMA

1.5 Bhala indaba egcina ngamagama athi, ".....ngasinda kanjalo ke".

(50)

NOMA

1.6 Buka lezi zithombe ezilandelayo bese ukhetha **ESISODWA** ubhale ngaso indaba. QAPHELA ukuthi indaba yakho uyinika isihloko esihambelana nesithombe.

1.6.1 ISITHOMBE

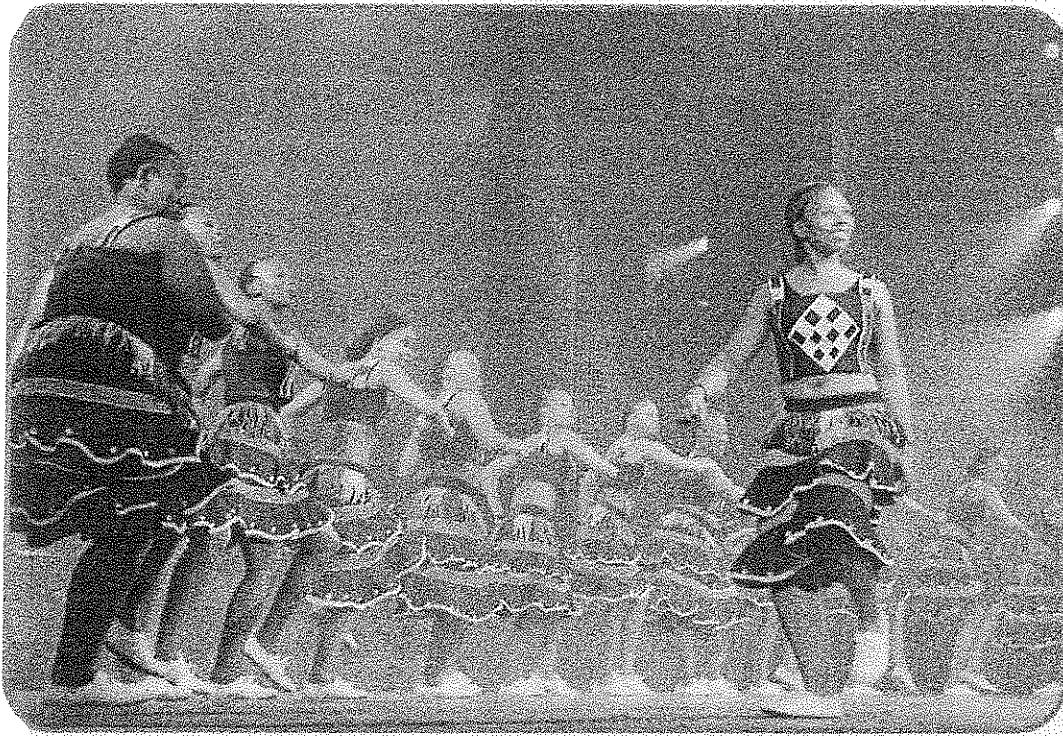

(50)

1.6.2 ISITHOMBE



(50)

ISIQEPHU B

2. **Khetha ISIHLOKO ESISODWA kulezi ezilandelayo bese ubhala ngaso kufike emagameni angama-80 kuya kwayi-100.**
- 2.1 Ephemandabeni Isolezwe LangeSonto mhla ziyi-9 Novemba 2013 kuvele isikhangisi seSizigqaja ngamasiko Limited. Abale nkampani bafuna abafundi abafuna umsebenzi wamaholide kaDisemba. Bhala incwadi yokufaka isicelo somsebenzi. (30)
- NOMA**
- 2.2 Unalumekazi wakho ushone emva kwengozi yezimoto eyenzeke ngempelasonto edlule. Manje umalume wakho ukucele ukuba ubhale uMlando kamalumekazi wakho njengoba uhlale naye isikhathi eside. (30)
- NOMA**
- 2.3 Uthole iposikadi elivela kumngane wakho osahlala eGhana. Uthe bazovakashela eThekwini nabazali bakhe. Umngani wakho ukucela ukuba umphekale ukudla okwehla esiphundu. Bhala iResiphi yokudla ozomlungisela kona. (30)
- NOMA**
- 2.4 Intsha yangakini lapho uvela khona ikumemile ukuba uze emhlanganweni okhuthaza intsha nogqugquzela iqubekela phambili. Bakucelile ukuba nawe usike elijikayo ngamazwi athile. Bhala inkulumbo elungiselelwe ozoyethula kulo mbuthano. (30)
- NOMA**
- 2.5 Baqinisile abathi icala limbula ingubo lingene, kufike amaphoyisa anihlola athola, isikhali esikhwameni sakho. Bhala ingxoxo phakathi kwakho nephoyisa, uMadlala umchazela ukuthi wena kawazani nalesi sikhali. (30)
- NOMA**
- 2.6 Buka izithombe ezisekhasini elilandelayo bese ukhetha ESISODWA ubhale ngaso INGXOXO. Yiphe isihloko esizohambelana nesithombe sakho.

2.6.1 ISITHOMBE

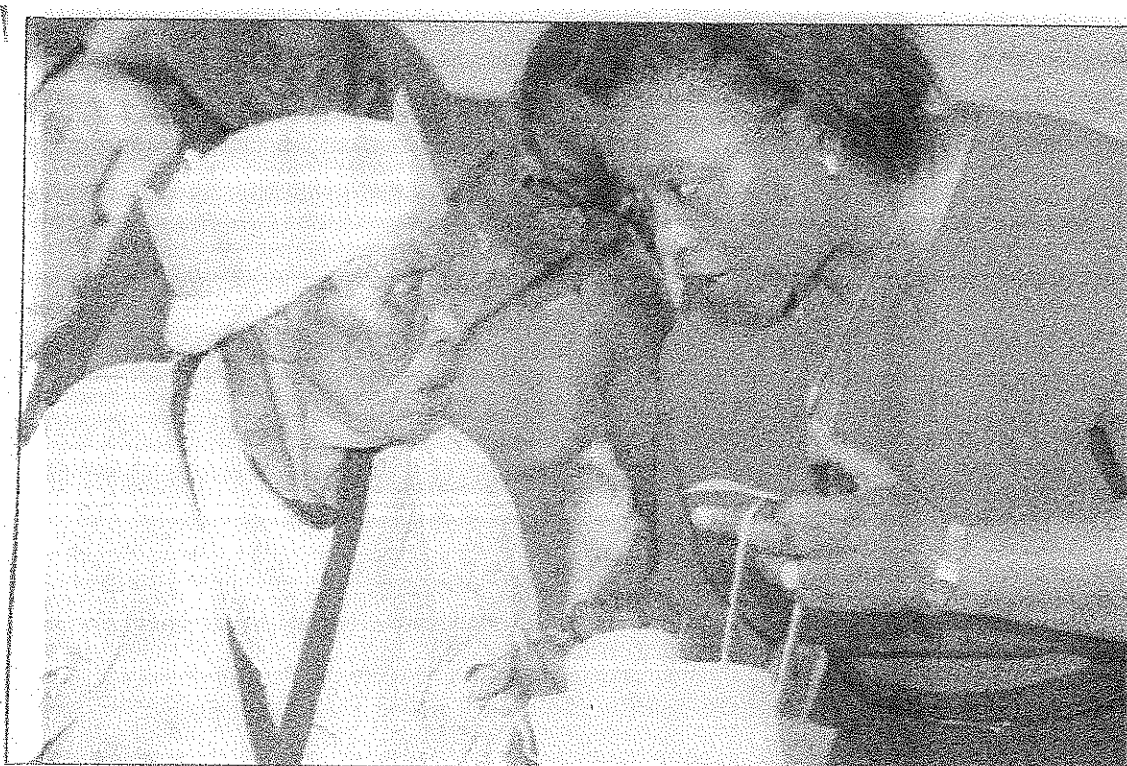

ISIQEPHU C

3. Kiletha isihloko ESISODWA kulezi ezilandelayo bese ubhala ngaso kufike enagameni angama-60 kuya kwangama-80.

3.1 Impela ukuhamba ukubona. Uthe uvakashele elinye lamazwe asenhla neNenyakatho wathola ukuthi indlela yokuxhumana izezingeni eliphansi wabe sewuphoqelelka ukubhala iPhosikadi wazise abazali bakho ngohambo lwakho. Bhalela ubaba/umama wakho IPHOSIKHADI. (20)

NOMA

3.2 Ensebenzini bakuthumele eGibhithe ukuyomela inkampani oyisebenzelayo, inkinga awuboni uzokwazi ukuphothula umsebenzi ngesikhathi. Bhalela umphathi wakho i-emeyli umazise ngalokho nesizathu bese bekulungisela amanye amathikithi okubuya. (20)

NOMA

3.3 Kunphathi wakho omusha usukhombise ubuhlakani nokusebenza ngokuzimisela yize ungumsebenzi wetoho. Umphathi ukucele ukuba ubhale iMemo wazise abasebenzi ngezinguquko zokungena emsebenzini(amashifti). Bhala iMemo wazise abasebenzi ngalezi zinguquko nokuthi ziqala nini. (20)

NOMA

3.4 Ungumfundi obambe iqhaza elikhulu kwezemidlalo esikoleni. Umqeqeshi wakho ukucele ukuba uthumele isikhahlamezi eHlahlindlela High ubazise ngezinguquko mayelana nomdlalo ebenizoba nawo. Bhala ifeksi. (20)

NOMA

3.5 Wamukele ucingo lwasendlini obelufuna umama wakho ngomunye womama basesontweni. Lo mama obeshayile ube eseshiya umyalezo kuwe nokumele uwudlulisele kumama. Bhala umyalezo. (20)

(20)

ISAMBA SESISONKE: 100